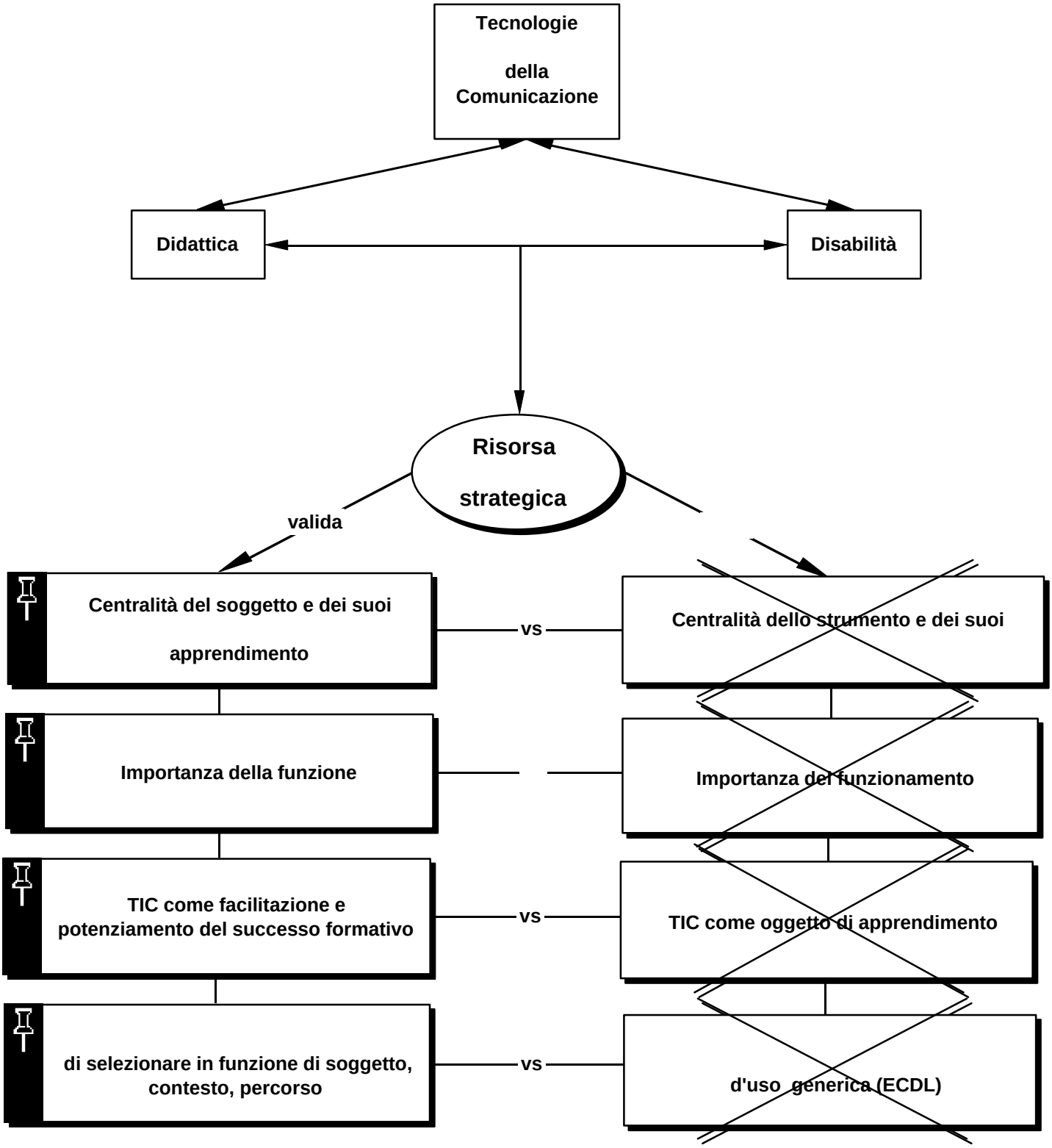

Marco Guastavigna, IRRE Piemonte
Carignano, 6.4.2001